

ELLSWORTH SEWER MAIN EXTENSION

Alteration of Geologic Hazard Areas
(Type III)

PR 2013-00580; LAND 2013-01665,
& SEPA 2014-00363

July 21, 2014

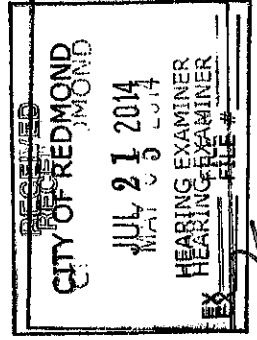

15-00000-001
15-00000-002
15-00000-003
15-00000-004
15-00000-005
15-00000-006
15-00000-007
15-00000-008
15-00000-009
15-00000-010
15-00000-011
15-00000-012
15-00000-013
15-00000-014
15-00000-015
15-00000-016
15-00000-017
15-00000-018
15-00000-019
15-00000-020
15-00000-021
15-00000-022
15-00000-023
15-00000-024
15-00000-025
15-00000-026
15-00000-027
15-00000-028
15-00000-029
15-00000-030
15-00000-031
15-00000-032
15-00000-033
15-00000-034
15-00000-035
15-00000-036
15-00000-037
15-00000-038
15-00000-039
15-00000-040
15-00000-041
15-00000-042
15-00000-043
15-00000-044
15-00000-045
15-00000-046
15-00000-047
15-00000-048
15-00000-049
15-00000-050
15-00000-051
15-00000-052
15-00000-053
15-00000-054
15-00000-055
15-00000-056
15-00000-057
15-00000-058
15-00000-059
15-00000-060
15-00000-061
15-00000-062
15-00000-063
15-00000-064
15-00000-065
15-00000-066
15-00000-067
15-00000-068
15-00000-069
15-00000-070
15-00000-071
15-00000-072
15-00000-073
15-00000-074
15-00000-075
15-00000-076
15-00000-077
15-00000-078
15-00000-079
15-00000-080
15-00000-081
15-00000-082
15-00000-083
15-00000-084
15-00000-085
15-00000-086
15-00000-087
15-00000-088
15-00000-089
15-00000-090
15-00000-091
15-00000-092
15-00000-093
15-00000-094
15-00000-095
15-00000-096
15-00000-097
15-00000-098
15-00000-099
15-00000-100

VICINITY MAP



PROPOSAL

- Connect existing sewer line located adjacent to the Rowen Tree Church site to the Ellsworth site through steep slopes for future service to the Ellsworth property
- Sewer line designated on General Sewer Plan
- Requires Alteration of Geologic Hazard Area (Type III)
- Best route, due to topography and avoids a Class IV stream and buffer located east of easement
- 7 trees to be removed
- Tree Replacement proposed fee in lieu – due to unknown layout and design of future subdivision of property

CAO MAP

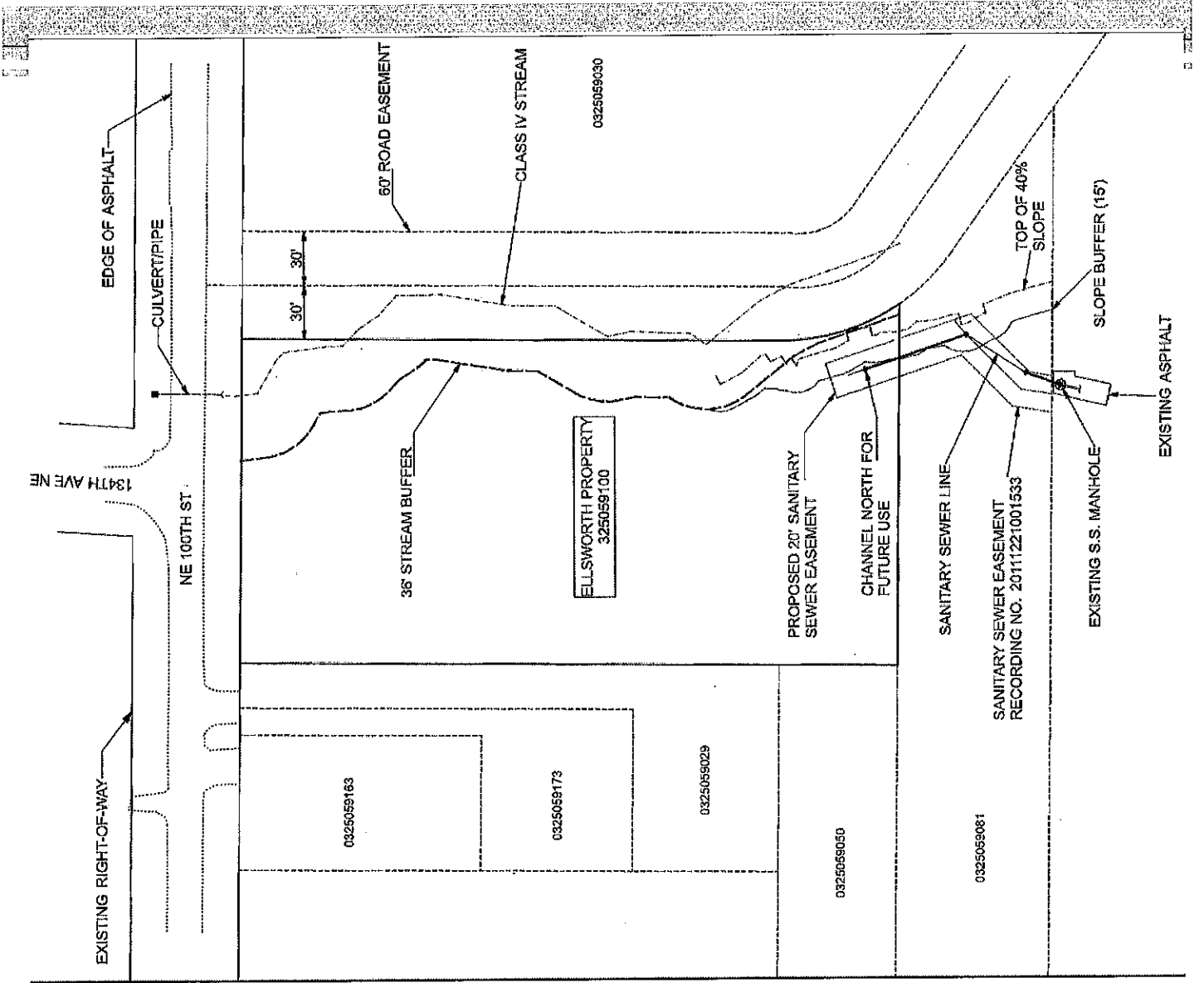

SITE PLAN

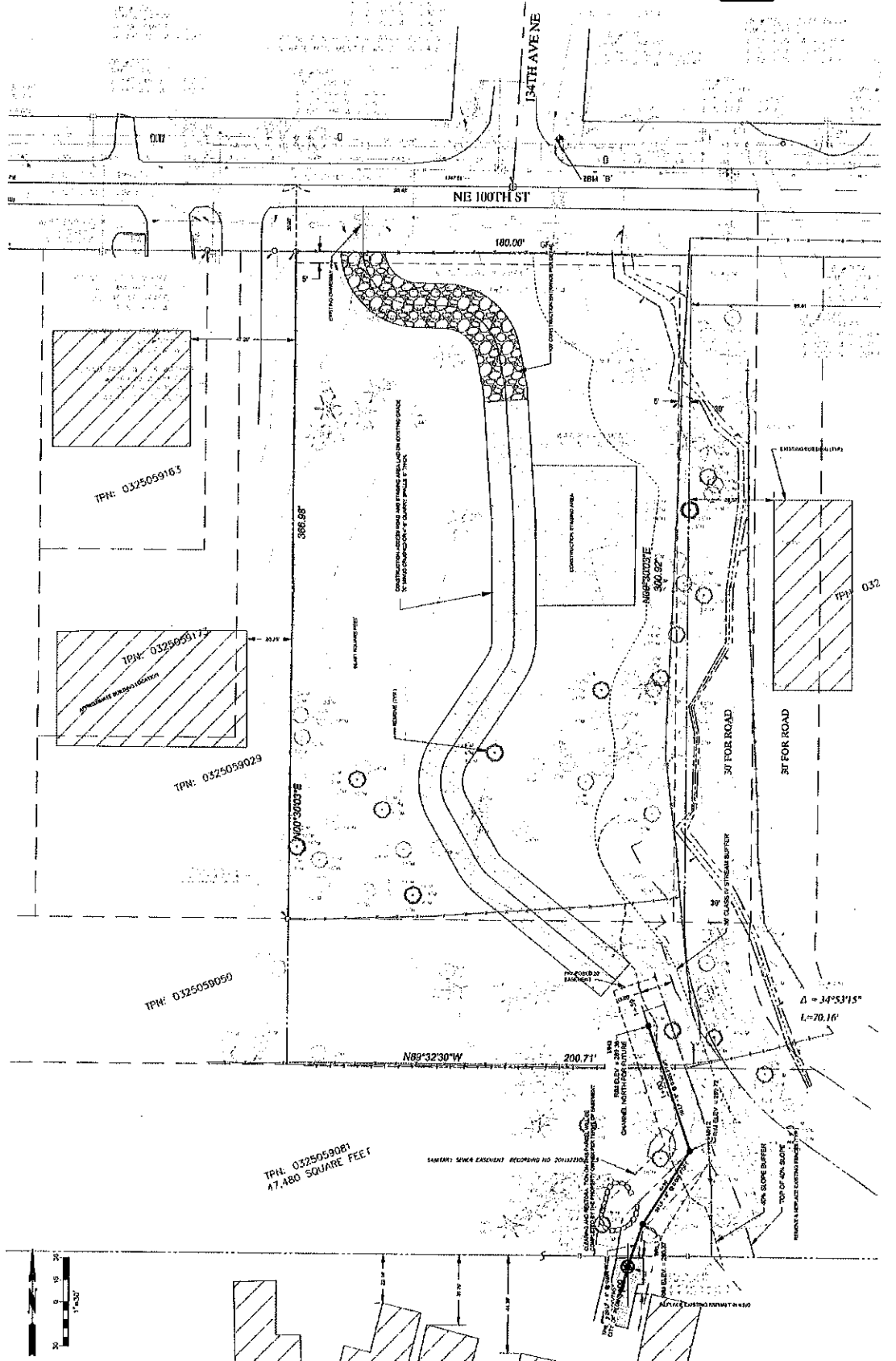

TREE PRESERVATION PLAN

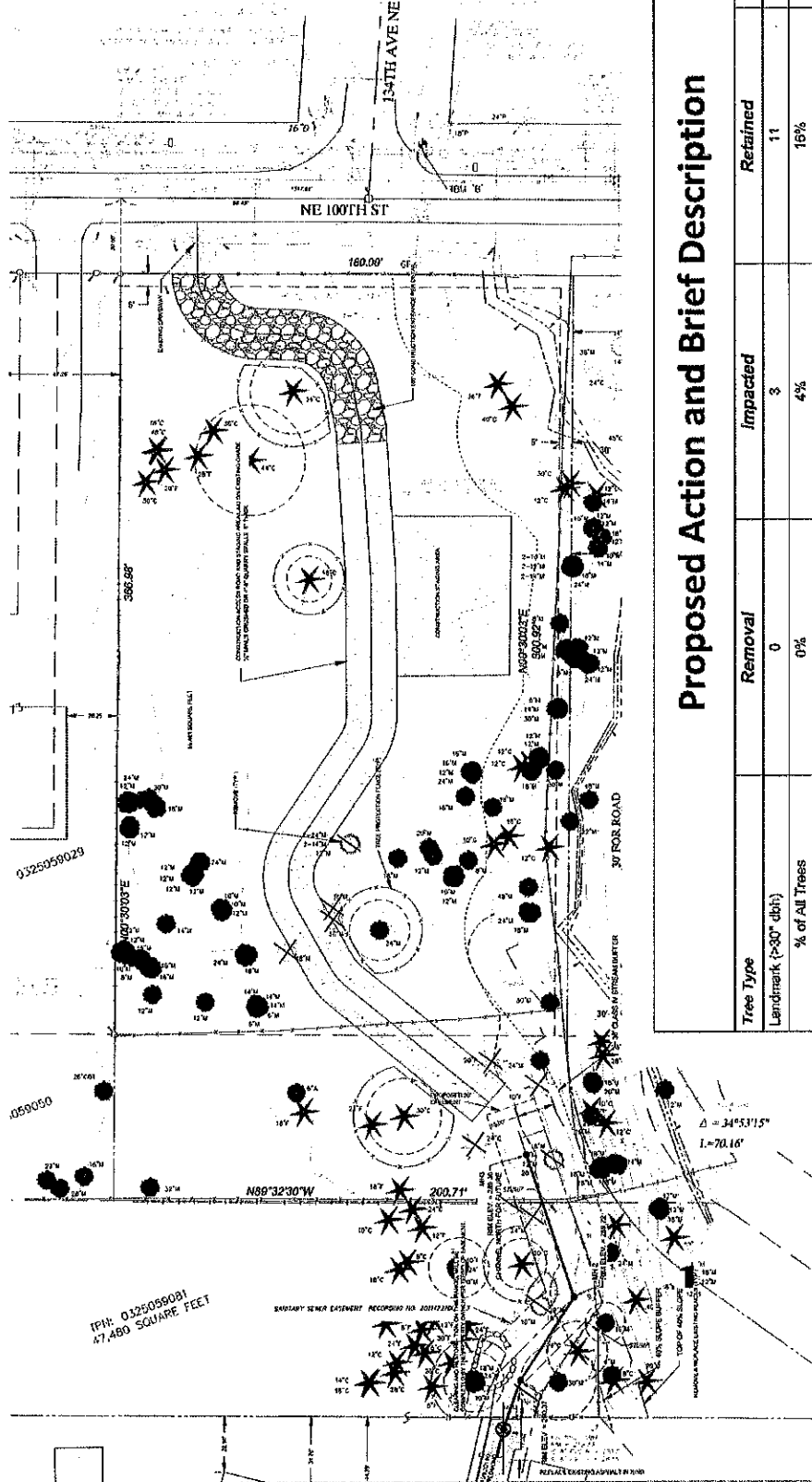

Proposed Action and Brief Description

Tree Type	Removal	Impacted	Retained	Total
Landmark (>30" dbh)	0	3	11	11
% of All Trees	0%	4%	16%	16%
Significant (6"-30")	7	6	49	56
% of Significant Trees	12%	10%	87%	84%
Totals	7	10	60	67
% of All Trees	10%	15%	90%	
Replacement Trees	7			7

PROCESS

- Completeness
 - 02/12/2014 – Letter of Completeness issued and vested date.
- The Notice of Application
 - 04/25/2014 - Comment period begins
 - 05/16/2014 - Comment period ends
- SEPA
 - SEPA DNS issued on 04/22/2013 for BLA
 - SEPA Addendum issued on 06/23/2014
 - No comment or appeal period
- The Notice of Public Hearing
 - 6/30/2014 - Issued

ALTERATION OF GEOLOGIC HAZARD AREAS

- DECISION CRITERIA

- There must be no reasonable alternative to locating in a Landslide Hazard Area. Alternative locations which would avoid impact to the Landslide Hazard Area must be shown to be economically or functionally infeasible.
 - *Proposed sewer line is identified on the General Sewer Plan Map of the Redmond Comprehensive Plan*
 - *Extension of the sewer line would need to cross steep slopes, regardless of specific location*
 - *Plan minimizes impact to critical areas*
- A geotechnical evaluation must be conducted to identify the risks of damage from the proposal, both on-site and off-site, and to identify measures to eliminate or reduce risks. The proposal must not increase the risk of occurrence of the potential geologic hazard.
 - *Geotechnical report prepared by Geotechnical Consultants Inc. that meets the City's code*
 - *Recommendations provided in the report for construction methods that will minimize impacts and addressed on site plan*

CAO EXCEPTION – DECISION CRITERIA

- Impacts shall be minimized by limiting the magnitude of the proposed construction to the extent possible, any impacts must be eliminated or mitigated by repairing, rehabilitating, restoring, replacing, or providing substitute resources consistent with the mitigation and performance standards set forth in RZC 21.64.010(L) and (M)
 - *Geotechnical report's analysis did not find any indications of slope instability, based on soil profiles*
 - *Recommendations have been provided to address vegetation removal and grading activities within the landslide hazard area and its associated buffer*

RECOMMENDATION

- o Recommend Approval with conditions on:
 - Alteration of Geologic Hazard Areas